

LAND-MARK SURVEYING

Mark L. Miritz

Wisconsin Professional Land Surveyor S-2582

N9330 Knuteson Drive  
Whitewater, WI 53190  
Phone: (262) 495-3284

MARKMIRITZ@  
LAND-MARKSURVEYING.COM

ORDERED BY:  
LAURA RODRIGUEZ  
KEEFE REAL ESTATE  
751 GENEVA PARKWAY  
LAKE GENEVA, WI 53147

PLAT OF SURVEY

LOT 16 OF BLOCK 7 OF THE ORIGINAL PLAT OF THE VILLAGE OF WILLIAMS BAY, LOCATED IN THE SOUTHEAST 1/4 OF THE NORTHEAST 1/4 OF SECTION 1, TOWN 1 NORTH, RANGE 16 EAST, AND THE SOUTHWEST 1/4 OF THE NORTHWEST 1/4 OF SECTION 6, TOWN 1 NORTH, RANGE 17 EAST, VILLAGE OF WILLIAMS BAY, WALWORTH COUNTY, WISCONSIN.

WALWORTH AVENUE  
(66' WIDE)

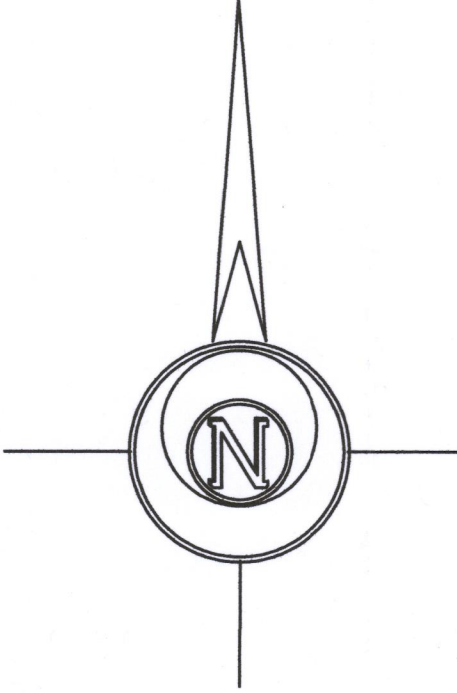
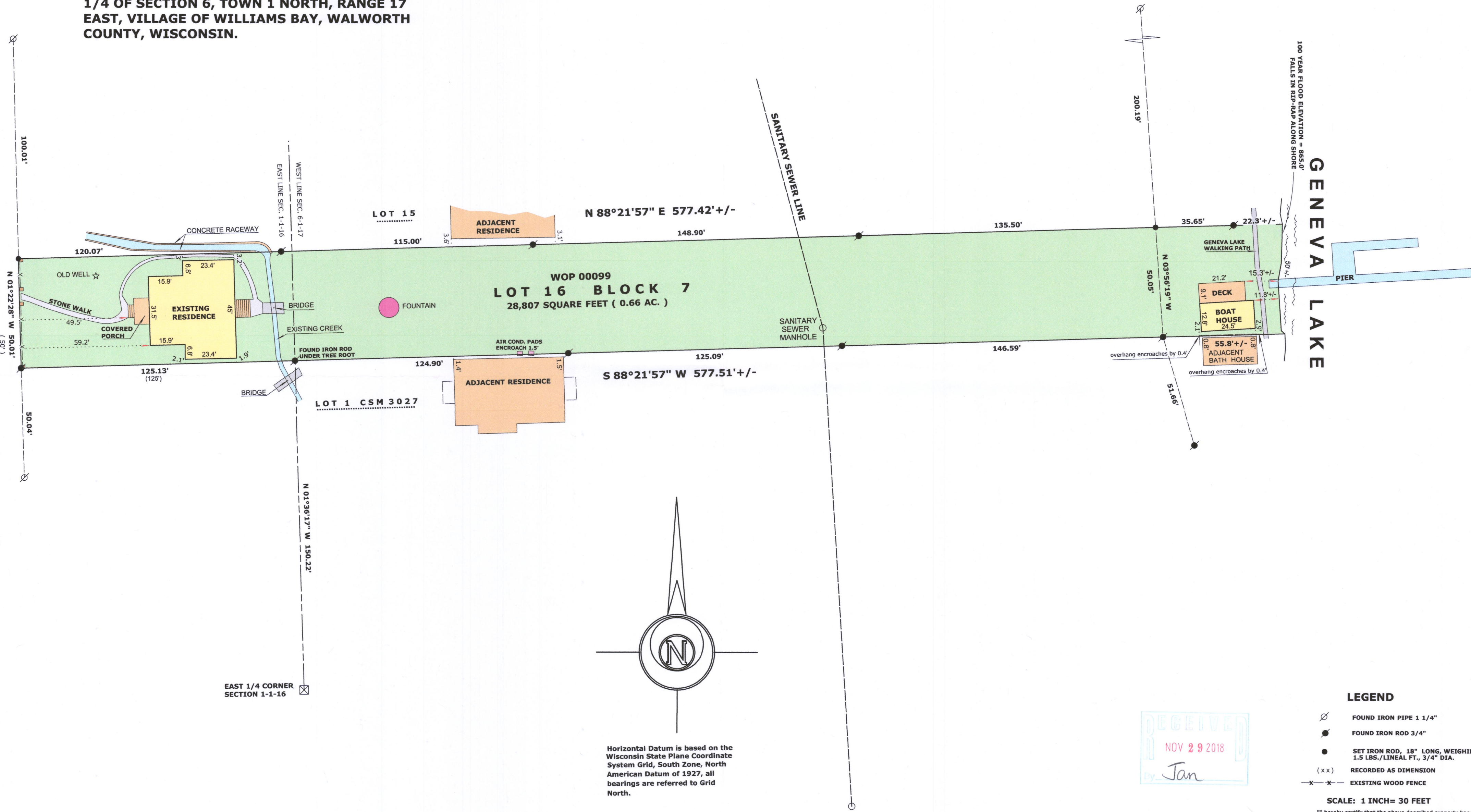

Horizontal Datum is based on the Wisconsin State Plane Coordinate System Grid, South Zone, North American Datum of 1927, all bearings are referred to Grid North.

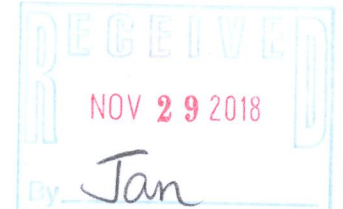

LEGEND

- FOUND IRON PIPE 1 1/4"
- FOUND IRON ROD 3/4"
- SET IRON ROD, 18" LONG, WEIGHING 1.5 LBS./LINEAL FT., 3/4" DIA.
- (x x) RECORDED AS DIMENSION
- EXISTING WOOD FENCE

SCALE: 1 INCH= 30 FEET

"I hereby certify that the above described property has been surveyed by me or under my direction and that the above map is a true representation thereof and shows the size and location of the property, its exterior boundaries, the location of all visible structures and dimensions of all principal buildings thereon, boundary fences, apparent easements, roadways and visible encroachments, if any."

"This survey is made for the use of the present owners of the property, and also those who purchase, mortgage, or guarantee the title thereto within one year from date hereof."

Mark L. Miritz  
MARK L. MIRITZ  
WISCONSIN PROFESSIONAL  
LAND SURVEYOR S-2582

DATE: SEPT. 20, 2018 JOB NO. 06.705

WOP-99 011-2867